

## Who Attends?

- Students who have completed their academic programming (usually 4 yrs) and still have transition goals they need to work on.
- Students that have walked through graduation ceremonies but have not collected their diploma.
- Students who are between the ages of 18-21 years old.
- Currently, the majority of students have primary or secondary diagnosis of Cognitive Disability.



## What Curriculum is Followed?

- Each student follows their Individual Educational Plan as determined by the IEP team.
- The IEP is comprised of functional life & vocational skills.

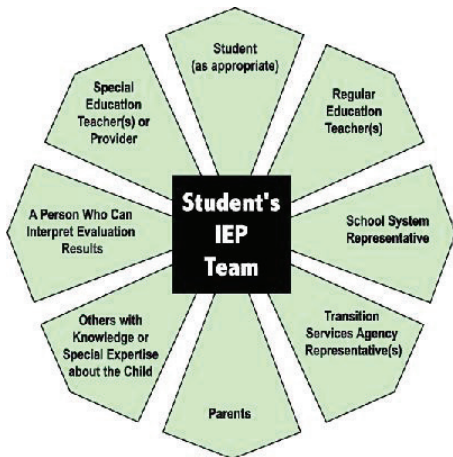

## Donations Welcomed



### Contact Information:

Lori Mason, CD Transition Teacher  
 Gloria Marsh, Educational Assistant  
 Joline Hjerstedt, Educational Assistant

920-751-6853  
 lmason@neenah.k12.wi.us

# Neenah High School TEC Program



*Helping Students  
Transition into the  
Community*

## Daily Living Skills



## Vocational Skills



## Social Skills Recreation/Leisure



## Meals



## School to Work Sites

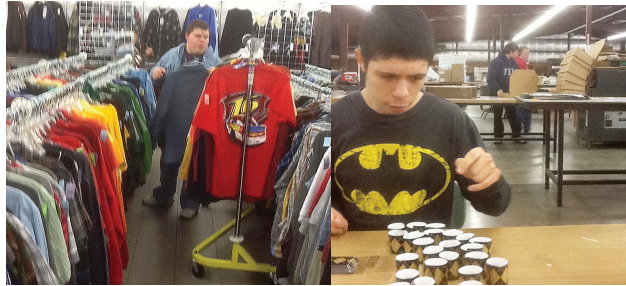

## Hygiene



## Housekeeping



## Organizational Time Management



## Fitness

